Business Applications of Agentic AI

This file is meant for personal use by zareh.vazquez@sap.com only.
Sharing or publishing the contents in part or full is liable for legal action.

Proprietary content. © Great Learning. All Rights Reserved. Unauthorized use or distribution prohibited.

Listen-only mode

Type your questions in the Q&A box

Ask questions which are in the interest of the larger audience

Recording & Slides will be available 6 hours post session

This file is meant for personal use by zareh.vazquez@sap.com only.
Sharing or publishing the contents in part or full is liable for legal action.

Proprietary content. © Great Learning. All Rights Reserved. Unauthorized use or distribution prohibited.

Agenda

- Evolution of AI
- What is Agentic AI?
- Benefits of Agentic AI
- Business Use Cases
- Business Risks & Challenges

This file is meant for personal use by zareh.vazquez@sap.com only.
Sharing or publicly distributing this document is an infringement of the law and is liable for legal action.

Proprietary content. © Great Learning. All Rights Reserved. Unauthorized use or distribution prohibited.

Evolution of AI

1950 — Artificial Intelligence

The broad field of creating machines that can simulate intelligent behavior.
Focus: Logic, rules, symbolic reasoning

1959 — Machine Learning

A subset of AI focused on data-driven pattern recognition and learning.
Focus: Algorithms that improve from data (e.g., decision trees, SVMs, linear regression)

1965 — Deep Learning

A subfield of ML using deep neural networks to solve complex tasks.
Focus: Representation learning from unstructured data

2014 — Generative AI

AI that can generate new content (text, images, code, etc.) based on learned patterns.
Focus: Foundation models (e.g., GPT, DALL·E, Stable Diffusion)

2023 — Agentic AI

AI systems that act autonomously, pursue goals, and plan over time.
Focus: Goal-driven reasoning, decision-making, and task execution

This file is meant for personal use by zareh.vazquez@sap.com only.
Sharing or publishing the contents in part or full is liable for legal action.

Proprietary content. © Great Learning. All Rights Reserved. Unauthorized use or distribution prohibited.

What is Agentic AI ?

Agentic AI refers to artificial intelligence systems designed for autonomous, goal-oriented action and decision-making, acting as "agents" that can perceive their environment, plan, and execute tasks with minimal human intervention.

Key characteristics of agentic AI include:

1. **Autonomy:** The ability to operate independently without constant human intervention.
2. **Goal-Directed Behavior:** The capacity to pursue specific objectives and adapt strategies to achieve them.

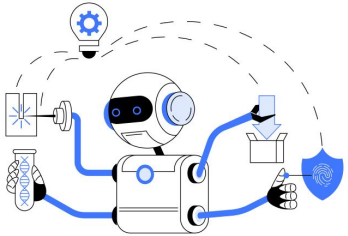

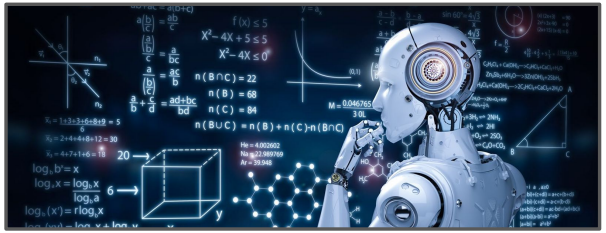
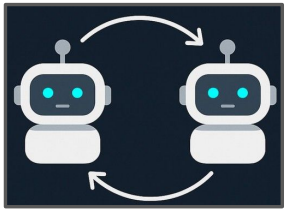

3. **Learning and Adaptation:** The ability to improve performance and decision-making over time through experience, often utilizing machine learning techniques.
4. **Interactivity:** The potential to interact with its environment and possibly other agents in a meaningful way.

This file is meant for personal use by zareh.vazquez@sap.com only.
Sharing or publishing the contents in part or full is liable for legal action.

Proprietary content. © Great Learning. All Rights Reserved. Unauthorized use or distribution prohibited.

Benefits of Agentic AI

1. **Workplace Automation:** Enhances efficiency by automating repetitive tasks, potentially displacing some jobs while necessitating workforce retraining.

2. **Improved Decision-Making:** Analyzes vast data to support better decision-making in sectors like finance and healthcare, raising questions about accountability.

3. **Personalization:** Provides tailored experiences in consumer services, boosting user satisfaction but raising privacy and data security concerns.

This file is meant for personal use by zareh.vazquez@sap.com only.
Sharing or publishing the contents in part or full is liable for legal action.

Proprietary content. © Great Learning. All Rights Reserved. Unauthorized use or distribution prohibited.

Agentic AI in IT Operations

Incident Management using Agentic AI

- Agentic AI continuously monitors IT systems to automatically detect and classify incidents, enabling prompt identification and response.
- It automates the ticketing process by generating and assigning tickets based on incident severity, ensuring that the right team addresses the issue quickly.
- The AI analyzes historical incident data to perform root cause analysis, helping teams identify and eliminate underlying issues to prevent future occurrences.
- With continuous learning capabilities, the system refines its detection and resolution strategies over time, enhancing overall incident management efficiency and effectiveness.

This file is meant for personal use by zareh.vazquez@sap.com only.
Sharing or publishing the contents in part or full is unlawful. Unauthorized use or distribution prohibited.

Proprietary content. © Great Learning. All Rights Reserved. Unauthorized use or distribution prohibited.

Agentic AI in HR & Workforce

Recruitment screening using Agentic AI

- Agentic AI rapidly shortlists candidates through intelligent resume parsing and skill matching.
- It conducts unbiased, automated pre-screening interviews to assess fit and expertise.
- The system schedules interviews and coordinates recruiter-candidate calendars seamlessly.
- Recruitment teams benefit from faster hiring cycles and improved candidate quality.

The **Adecco Group** has implemented agentic AI at scale for **recruitment screening** using Salesforce's Agentforce platform, automating candidate pre-screening and enabling recruiters to focus on high-value engagement and assessments.

Reference :
https://www.adeccogroup.com/our-group/media/press-releases/the-adecco-group-completes-successful-first-agentic-ai-implementation-at-scale

This file is meant for personal use by zareh.vazquez@sap.com only.
Sharing or publishing the contents in part or full is liable for legal action.

Proprietary content. © Great Learning. All Rights Reserved. Unauthorized use or distribution prohibited.

Agentic AI in Finance

Empowering financial decision making

- Agentic AI autonomously analyzes market trends and investment opportunities, delivering tailored financial strategies for each client.
- Intelligent agents rapidly produce detailed analysis and dynamic financial reports for faster, more accurate decision-making.
- AI systems proactively scan data to identify risks and support financial institutions in managing compliance and reducing exposure.

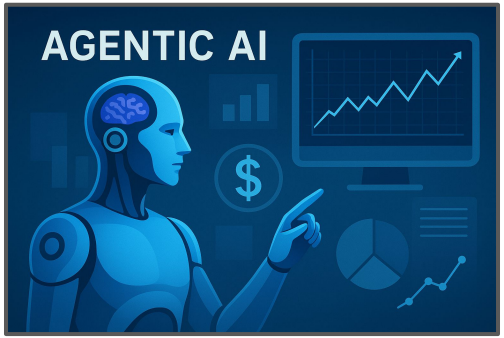

This file is meant for personal use by zareh.vazquez@sap.com only.
Sharing or publishing the contents in part or full is liable for legal action.

Proprietary content. © Great Learning. All Rights Reserved. Unauthorized use or distribution prohibited.

Agentic AI in Supply Chain & Logistics

Inventory management.

- Agentic AI autonomously monitors real-time stock levels, predicts demand fluctuations, and optimizes replenishment, significantly reducing stockouts and excess inventory while improving operational efficiency.

Route optimization

- Agentic AI dynamically optimizes delivery routes in real time, considering traffic, weather, and other conditions to reduce fuel consumption and delivery times.

- It proactively reroutes vehicles to avoid disruptions, enhancing on-time delivery rate and cutting operational costs.

Tech Mahindra leverages Agentic AI to **optimize supply chain operations** by automating inventory management, enhancing demand forecasting, and enabling adaptive, real-time decision-making for improved efficiency and reduced waste.

Reference : https://www.techmahindra.com/insights/views/reimagining-supply-chain-operations-agentic-ai/

This file is meant for personal use by zareh.vazquez@sap.com only.
Sharing or publicly distributing this course material is a violation of copyright.
Proprietary content. © Great Learning. All Rights Reserved. Unauthorized use or distribution prohibited.

Agentic AI in Content/Customer Experience

Automated Content Generation

- AI agents can create high-quality articles, blogs, reports, and social media posts by analyzing existing content and trends, thus saving time and resources for marketers and content creators.

Intelligent Content Management

- AI agents can manage complex workflows, automating processes like content summarization, translation, and distribution across different platforms to ensure consistency and relevance.

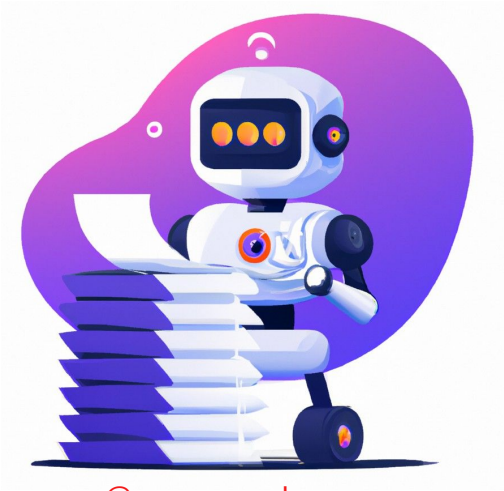

This file is meant for personal use by zareh.vazquez@sap.com only.
Sharing or publishing the contents in part or full is liable for legal action.

Proprietary content. © Great Learning. All Rights Reserved. Unauthorized use or distribution prohibited.

Agentic AI in Content/Customer Experience

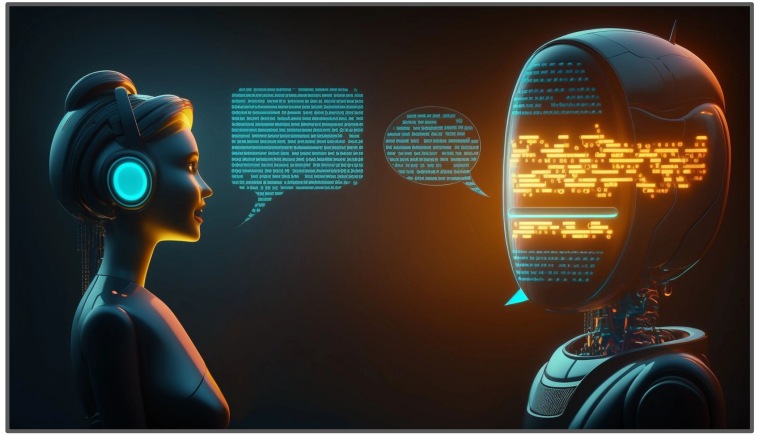

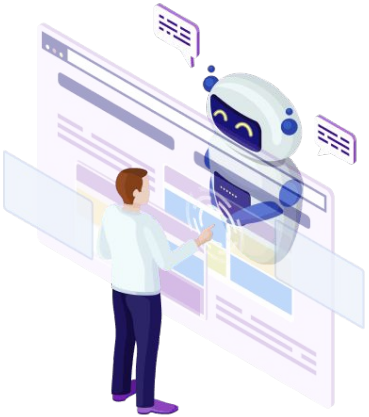

Conversational AI

- Intelligent chatbots and virtual assistants powered by Agentic AI can provide real-time customer support, answering queries, and resolving issues, often with a natural, conversational interface.

Personalized & Context-Aware Interactions

- The agents analyze customer data from past interactions, preferences, and behaviors to provide tailored and relevant responses that make customers feel understood and valued.

This file is meant for personal use by zareh.vazquez@sap.com only.
Sharing or publishing the contents in part or full is liable for legal action.

Proprietary content. © Great Learning. All Rights Reserved. Unauthorized use or distribution prohibited.

Example - Domyn Agents

Domyn

Domyn is a deep-tech company specializing in responsible AI for highly regulated industries, empowering organizations to fully own, govern, and trust their AI systems.

- Expert in responsible AI for finance, government, and heavy industry.
- Provides proprietary LLMs and secure, composable AI architectures.
- Enables full control over AI infrastructure, security, governance, and compliance.
- Delivers customizable AI agents for automating complex, regulated workflows.

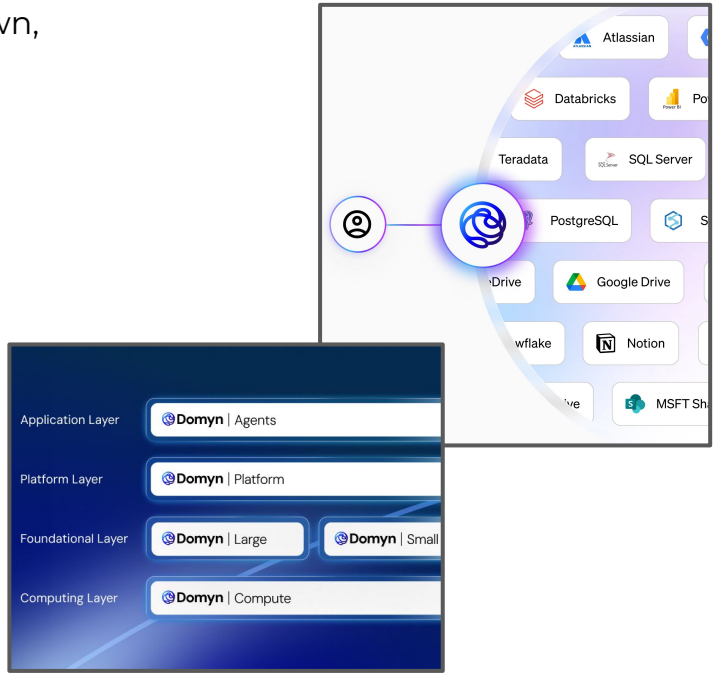

Reference : https://www.domyn.com/agents

This file is meant for personal use by zareh.vazquez@sap.com only.
Sharing or publishing the contents in part or full is liable for legal action.

Proprietary content. © Great Learning. All Rights Reserved. Unauthorized use or distribution prohibited.

Business Risks & Challenges

1. **Transparency and Reliability**
   Agentic AI operates as a "black box," making its decision-making difficult to understand and leading to mistrust in critical sectors like finance and healthcare. Autonomous AI agents raise reliability and transparency concerns, especially with issues like LLM hallucinations, where incorrect outputs can propagate errors. To ensure accountability and accuracy, it's vital to implement audits, human oversight, and source verification in these systems.

2. **Security Vulnerabilities and Data Risks**
   The access agents have to sensitive data raises significant security and privacy concerns, necessitating strict controls such as access management and encryption. Additionally, Agentic AI introduces new attack surfaces, including model tampering, data poisoning, and unauthorized data access, thereby elevating the risk of operational disruptions and data breaches.

3. **High Implementation Costs and Complexity**
   Building, scaling, and maintaining sophisticated agentic AI systems demands significant resources and expertise.

This file is meant for personal use by zareh.vazquez@sap.com only.
Sharing or publishing the contents in part or full is liable for legal action.

Proprietary content. © Great Learning. All Rights Reserved. Unauthorized use or distribution prohibited.

Happy Learning !

This file is meant for personal use by zareh.vazquez@sap.com only.
Sharing or publishing the contents in part or full is liable for legal action.